



INSTALLATION GUIDE



Heritage



Milano



Shake



Shingle

You Will Need:



Hammer



Tape Measure



Shears

Be Safe:



1. Always assess the job before any work at height is carried out.
2. Ensure all equipment is checked, is suitable and in good repair.
3. Ensure adequate fall restraints and protection is used.
4. Always wear safety clothing on site.

1 Check that the Tiles are Genuine

Look on the back of the tile for the production code and the Decra logo



2 Battens

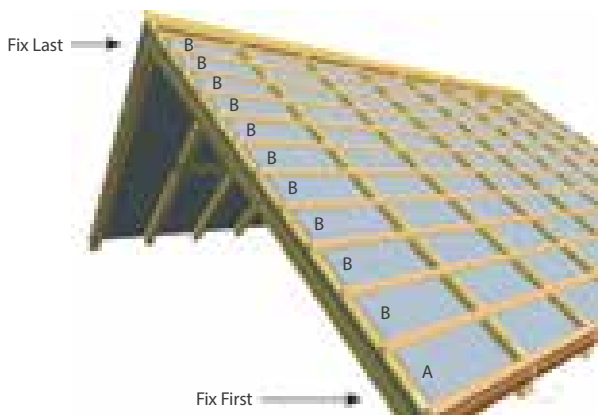

Batten Space

A	B
330mm	370mm

3 Lay the Tiles

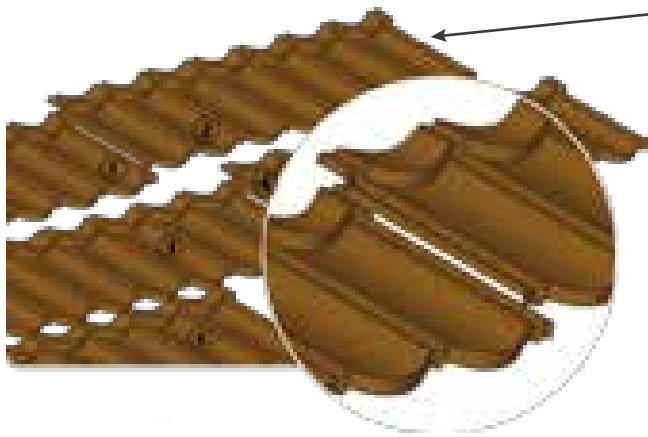

Tiles to be laid from the ridge down in order; 1, 2, 3, 4 and 5.

4 Nail

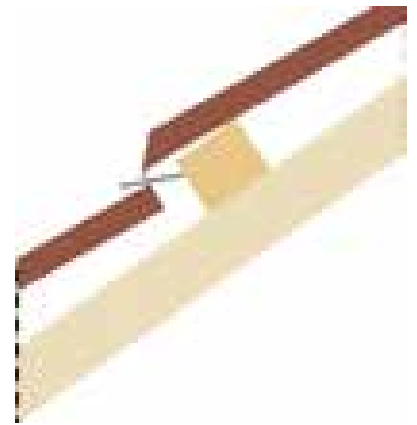

5 Ridge Tile

A Measure



B Cut

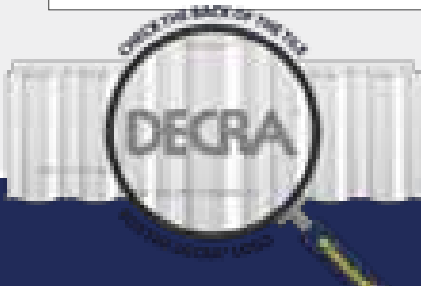
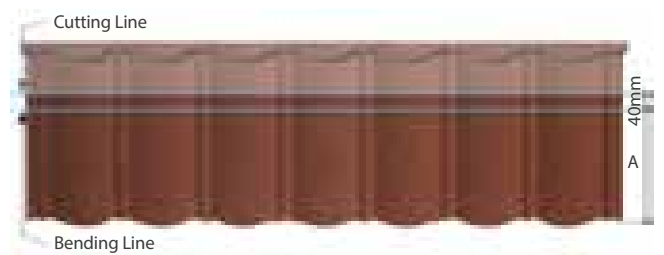

6 Ridge Cap

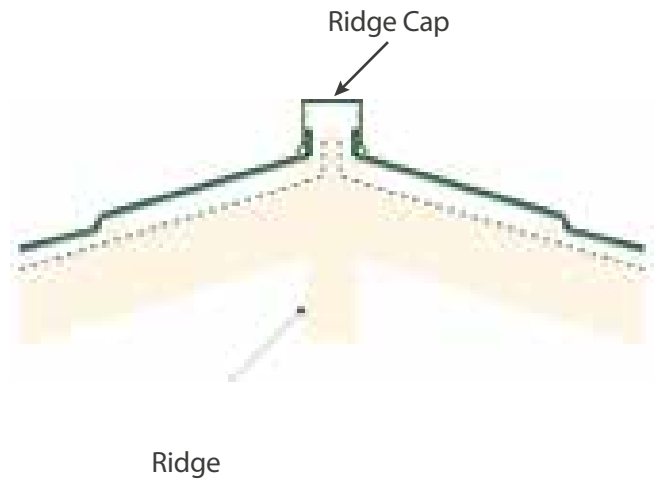
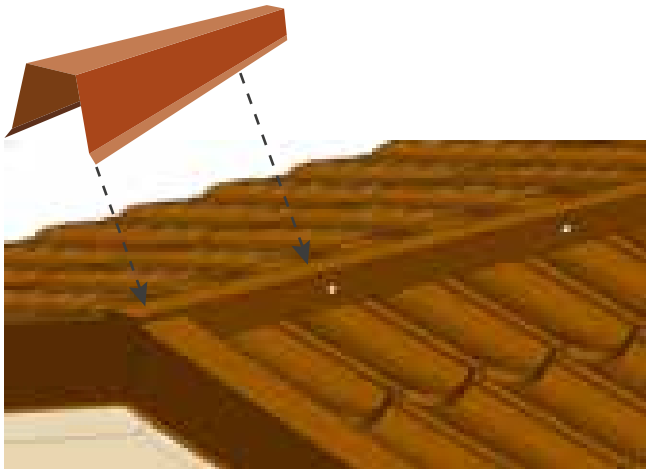

7 Box Barge

A Bend the tile upwards



B Fit the box barge



8 Valley

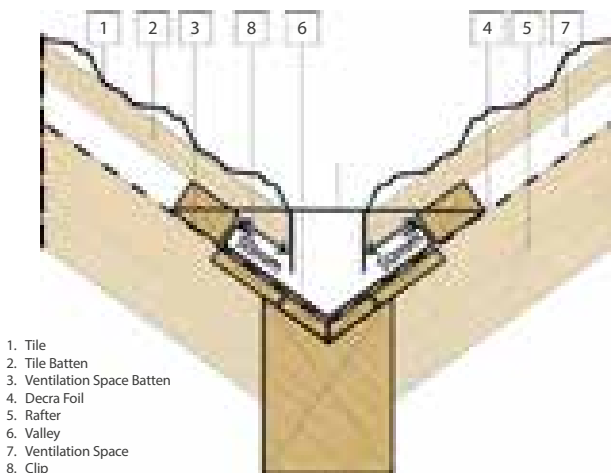

9 Wall Flashing

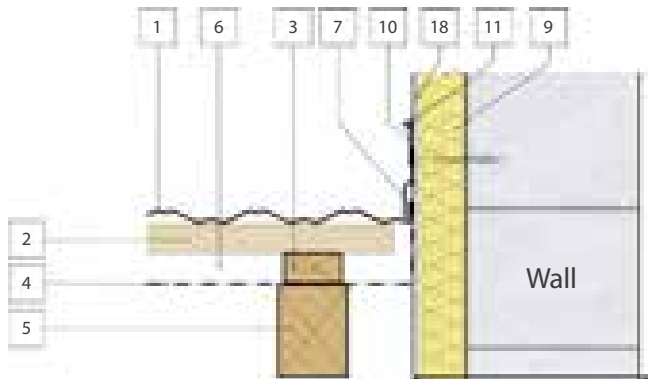

- | | |
|-----------------------------|--------------------------------|
| 1. Tile | 8. Render |
| 2. Tile Batten | 9. Warmth Insulation |
| 3. Ventilation Space Batten | 10. Purpose-Made Side Flashing |
| 4. Decra Foil | 11. Sealant |
| 5. Rafter | |
| 6. Ventilation Space | |
| 7. Side Flashing | |



10 Cutting and Bending the Tile

1. Measure and mark the required measurements taken from the roof on the tiles with chalk, ensuring that the matching corrugation of the overlapping tile ready to be cut is taken as the measurement starting point. This forms the bending line.
2. Flatten both upstands of the tile where it is to be cut. This will make the cutting easier.
3. Cut the tile along the marked cutting line using the hand shears.
4. Bend the tile using a short tile bender.

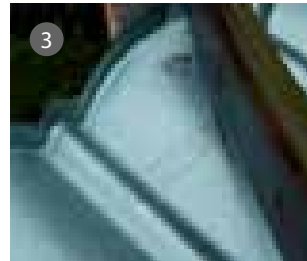
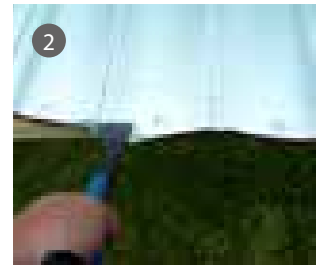

Helpline:



0816 79 10 251



DECRA[®]
ROOFING SYSTEMS

